

South Puget Sound Community College (SPSCC)

Mottman Campus

CTR ID: E11874

Survey summary

Survey dates from 11/08/2021 to 11/10/2021

Total responses: 67

Total employees: 211

Response rate: 31.8%

Meets threshold of 95 percent confidence level +/- 5 percent: No

Vehicle Miles of Travel (VMT) per employee: 9.1

Non Drive Alone Trip (NDAT) rate: 35.5%

Total Annual Greenhouse Gas Emissions - All Employees (Metric Ton CO₂e): 402.4

Daily Greenhouse Gas Emissions per Employees (Pounds) Roundtrip: 16.8

Which of the following best describes your work schedule?

	Total Responses	Percentage of Respondents
5 days/8 hours (5/8s)	56	83.6
4 days/10 hours (4/10s)	0	0.0
9 days in two weeks (9/80)	0	0.0
3 days/12 hours	0	0.0
Part time (less than 32 hours per week)	8	11.9
Other	3	4.5
Total	67	100.0

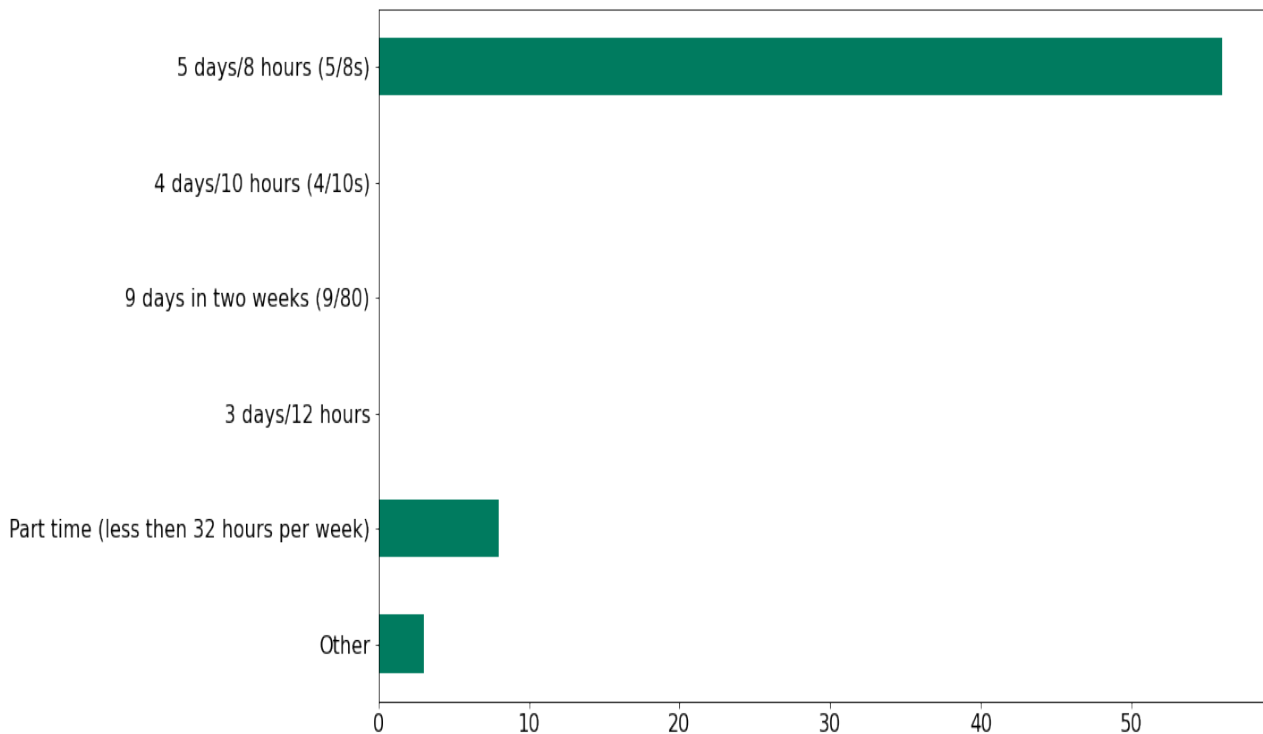

During a typical week, how do you get to work each day?

	Total Weekly Trips	Percent of Weekly Trips
Work from home	97	29.0
Walk	5	1.5
Bike	4	1.2
Bus	9	2.7
Train/ Light rail/Streetcar	0	0.0
Drove to ferry	0	0.0
Walk to ferry	0	0.0
Employer shuttle	0	0.0
Vanpool	0	0.0
Carpool	8	2.4
Compressed workweek day off	0	0.0
Uber/Lyft/Taxi	0	0.0
Drive alone	212	63.3
Motorcycle	0	0.0
Other	0	0.0
Total	335	100.0

Weekly Commute Modes Selected

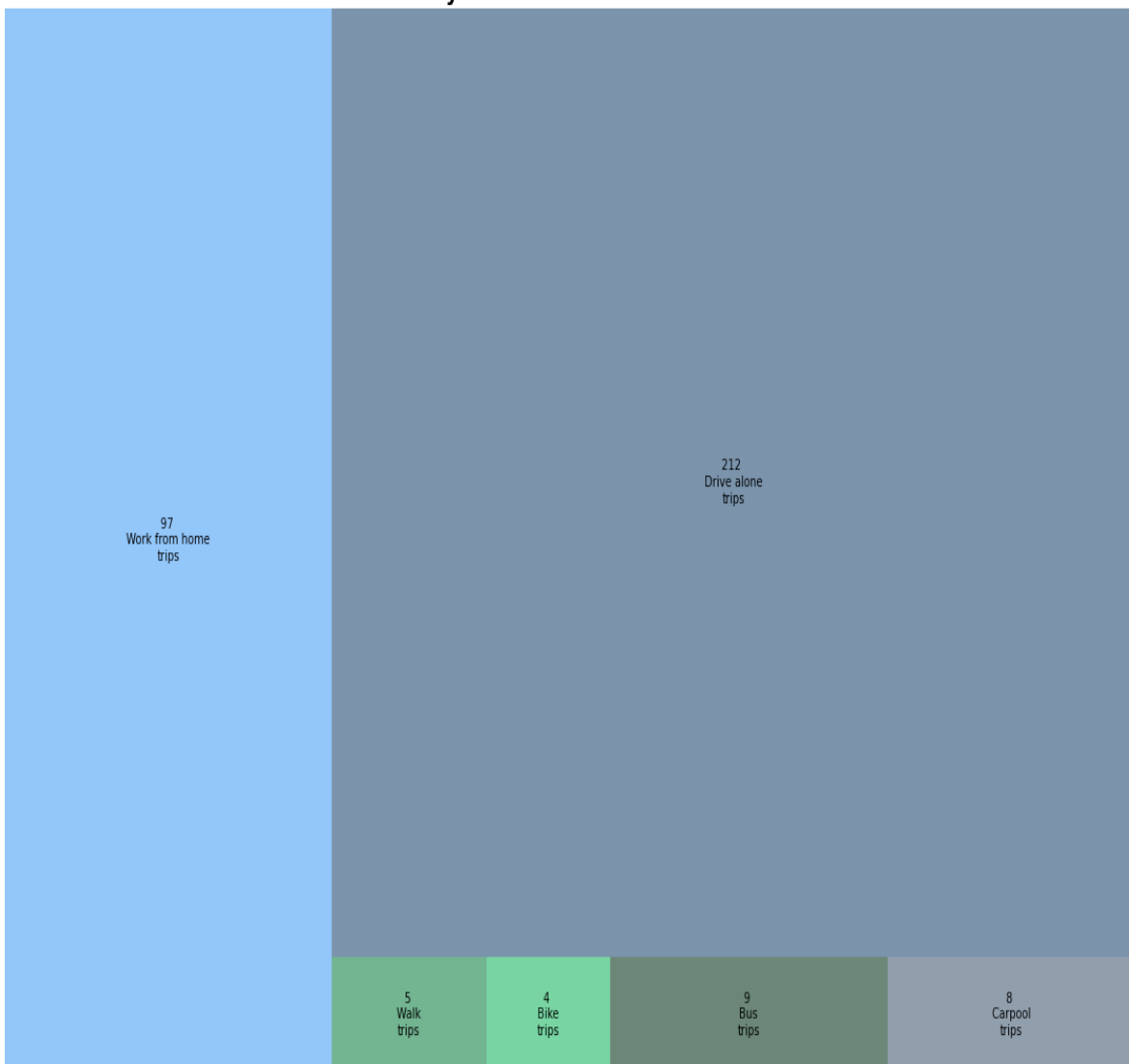

	Monday	Tuesday	Wednesday	Thursday	Friday	Saturday	Sunday
Work from home	18	19	12	21	22	3	2
Walk	1	1	1	1	1	0	0
Bike	1	0	2	1	0	0	0
Bus	2	2	2	2	1	0	0
Train/ Light rail/ Streetcar	0	0	0	0	0	0	0
Drove to ferry	0	0	0	0	0	0	0
Walk to ferry	0	0	0	0	0	0	0
Employer shuttle	0	0	0	0	0	0	0
Vanpool	0	0	0	0	0	0	0
Carpool	1	2	1	1	1	1	1
Uber/Lyft/Taxi	0	0	0	0	0	0	0
Drive alone	41	42	46	40	39	3	1
Motorcycle	0	0	0	0	0	0	0
Other	0	0	0	0	0	0	0

*Compressed workweek day off total is calculated from Question 1 - Work schedule. Therefore, it is not possible to show in daily distribution.

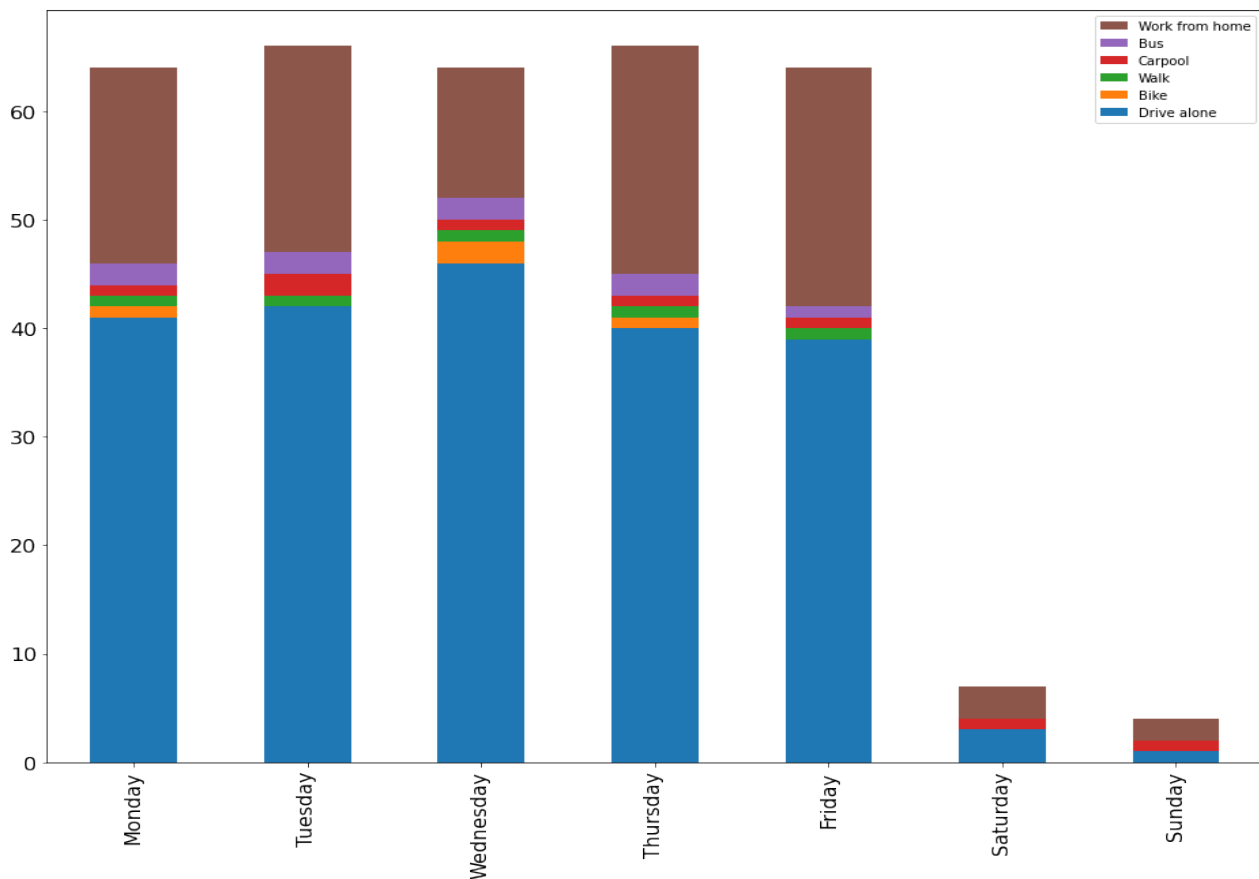

When do you typically arrive at work?

	Total Responses	Percentage of Respondents
6am - 7am	11	16.4
7am - 8am	21	31.3
8am - 9am	25	37.3
9am - 10am	4	6.0
10am - 11am	2	3.0
11am - 12pm	1	1.5
After 12pm	3	4.5

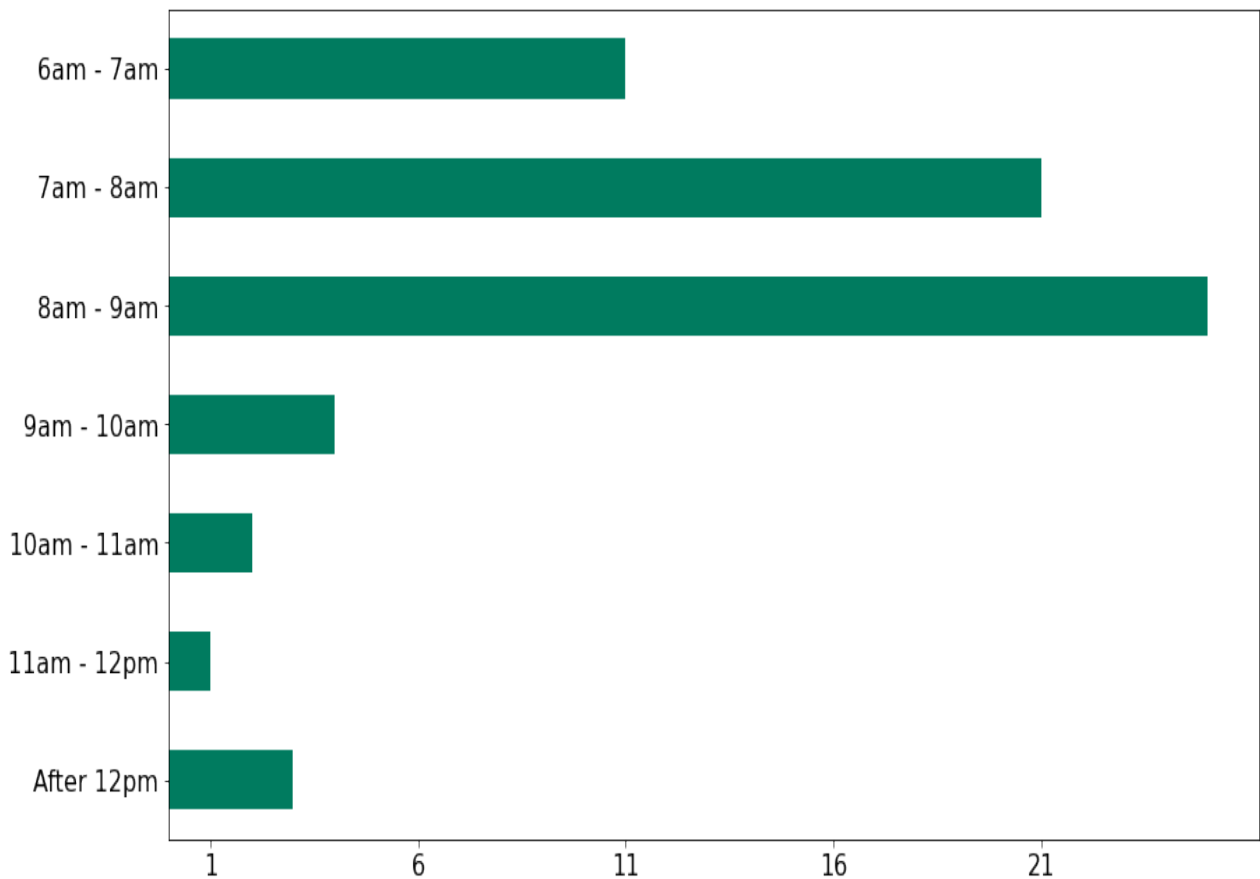

Why do you drive alone to work (when you choose this option)?

Total Responses

Other types of transportation are not convenient for my trip	29
I like the convenience of driving alone	28
Other types of transportation are too expensive	4
I worry about getting home in an emergency	10
I have family care or similar obligations	16
Other types of transportation do not work for my commute schedule	13
I have access to free or inexpensive parking	17
My employer does not support other types of transportation, including work from home	0
My job requires use of a car/vehicle	8
I do not feel safe using other types of transportation	8
Lack of safe or connected routes for walking or bicycling	5
Other	10

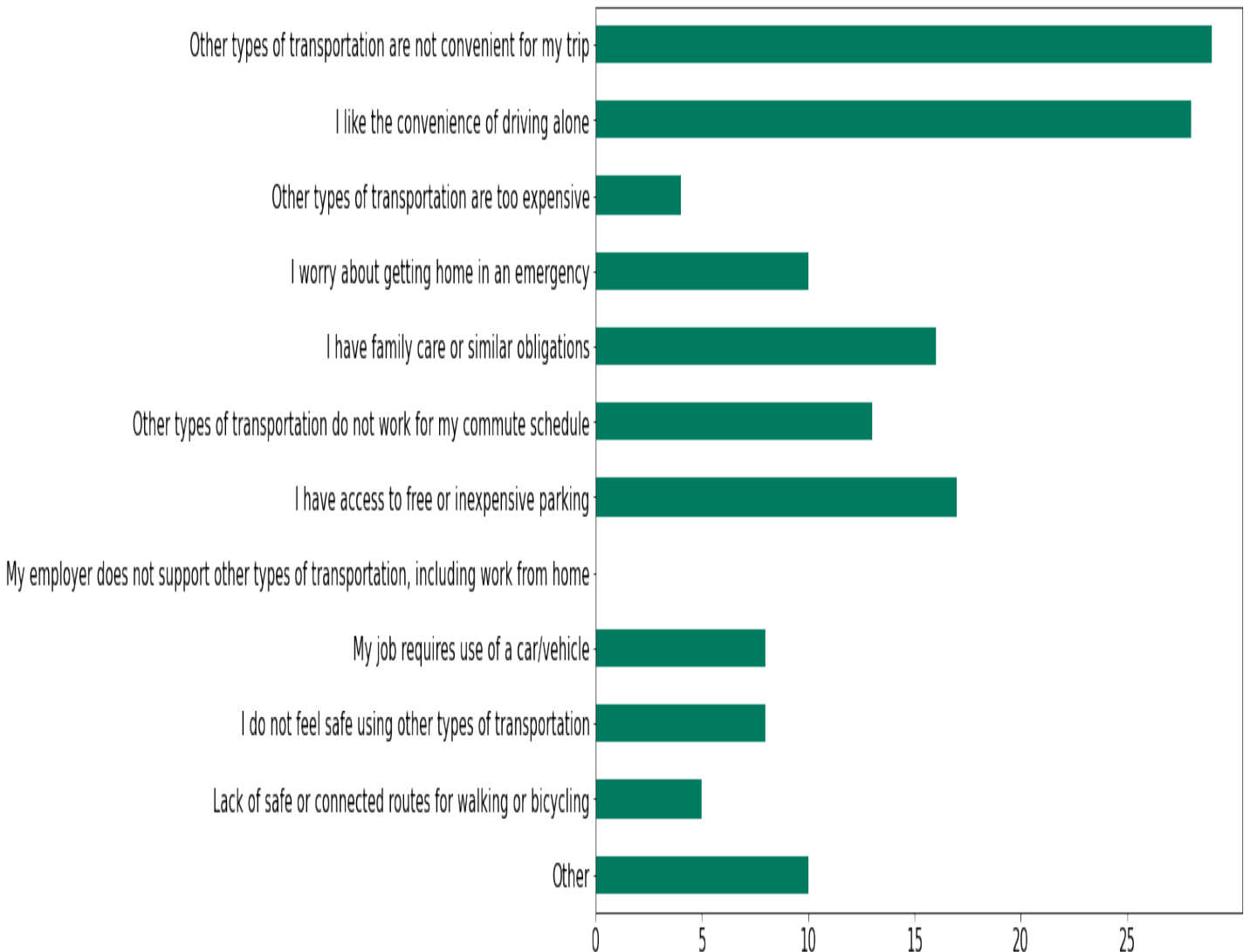

Would any of the following options make you consider not driving alone to work?

Total Responses

Bus/train/ferry benefits	2
Employer shuttle access	8
Flexible schedules/ work from home options	24
Incentives for biking or walking	4
Secure bike parking, showers, lockers, etc.	4
Carpool/vanpool ride matching or subsidy	6
Guaranteed ride home	10
Dedicated carpool/HOV parking spaces	0
Other	8

