

# WA State Office of the Secretary of State

Point Plaza East

CTR ID: E11726

## **Survey summary**

Survey dates from 11/02/2021 to 11/16/2021

Total responses: 51

Total employees: 74

Response rate: 68.9%

Meets threshold of 95 percent confidence level +/- 5 percent: No

Vehicle Miles of Travel (VMT) per employee: 9.3

Non Drive Alone Trip (NDAT) rate: 39.3%

Total Annual Greenhouse Gas Emissions - All Employees (Metric Ton CO<sub>2</sub>e): 148.3

Daily Greenhouse Gas Emissions per Employees (Pounds) Roundtrip: 17.2

# Which of the following best describes your work schedule?

	Total Responses	Percentage of Respondents
<b>5 days/8 hours (5/8s)</b>	48	94.1
<b>4 days/10 hours (4/10s)</b>	1	2.0
<b>9 days in two weeks (9/80)</b>	0	0.0
<b>3 days/12 hours</b>	1	2.0
<b>Part time (less than 32 hours per week)</b>	1	2.0
<b>Other</b>	0	0.0
<b>Total</b>	51	100.0

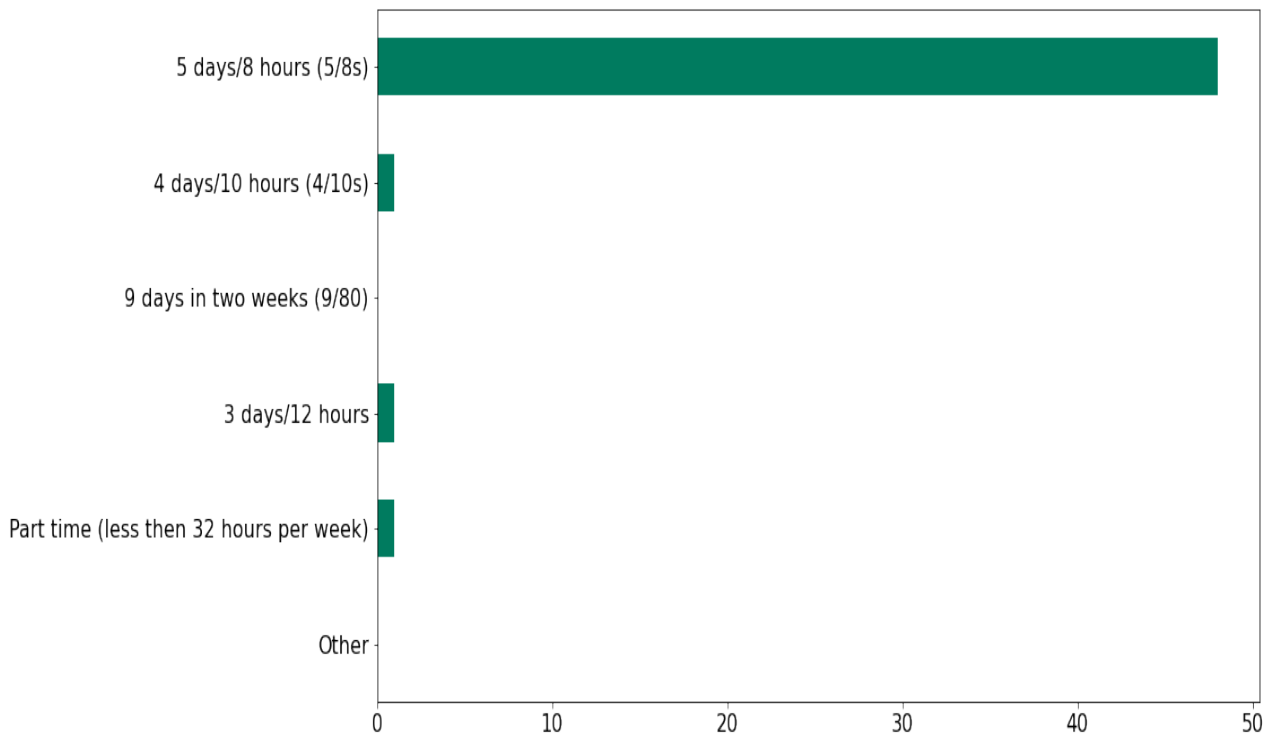

# During a typical week, how do you get to work each day?

	Total Weekly Trips	Percent of Weekly Trips
Work from home	77	29.4
Walk	4	1.5
Bike	2	0.8
Bus	9	3.4
Train/ Light rail/Streetcar	0	0.0
Drove to ferry	0	0.0
Walk to ferry	0	0.0
Employer shuttle	0	0.0
Vanpool	3	1.1
Carpool	11	4.2
Compressed workweek day off	3	1.1
Uber/Lyft/Taxi	0	0.0
Drive alone	153	58.4
Motorcycle	0	0.0
Other	0	0.0
<b>Total</b>	<b>262</b>	<b>100.0</b>

Weekly Commute Modes Selected

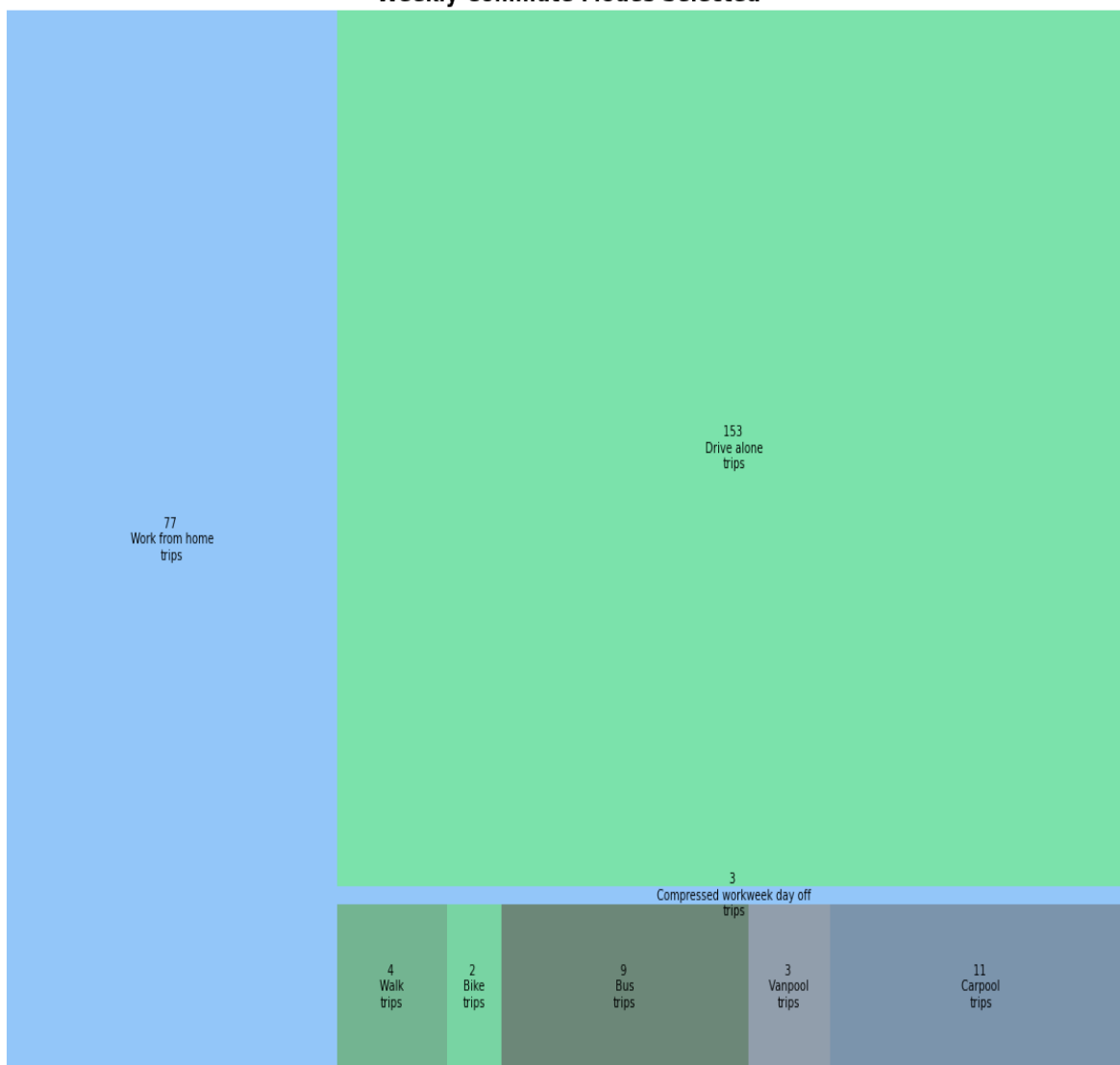

	Monday	Tuesday	Wednesday	Thursday	Friday	Saturday	Sunday
<b>Work from home</b>	14	15	15	15	18	0	0
<b>Walk</b>	1	0	1	1	1	0	0
<b>Bike</b>	0	0	1	0	1	0	0
<b>Bus</b>	2	1	2	2	2	0	0
<b>Train/ Light rail/ Streetcar</b>	0	0	0	0	0	0	0
<b>Drove to ferry</b>	0	0	0	0	0	0	0
<b>Walk to ferry</b>	0	0	0	0	0	0	0
<b>Employer shuttle</b>	0	0	0	0	0	0	0
<b>Vanpool</b>	1	1	1	0	0	0	0
<b>Carpool</b>	2	3	2	2	2	0	0
<b>Uber/Lyft/Taxi</b>	0	0	0	0	0	0	0
<b>Drive alone</b>	32	31	30	33	27	0	0
<b>Motorcycle</b>	0	0	0	0	0	0	0
<b>Other</b>	0	0	0	0	0	0	0

\*Compressed workweek day off total is calculated from Question 1 - Work schedule. Therefore, it is not possible to show in daily distribution.

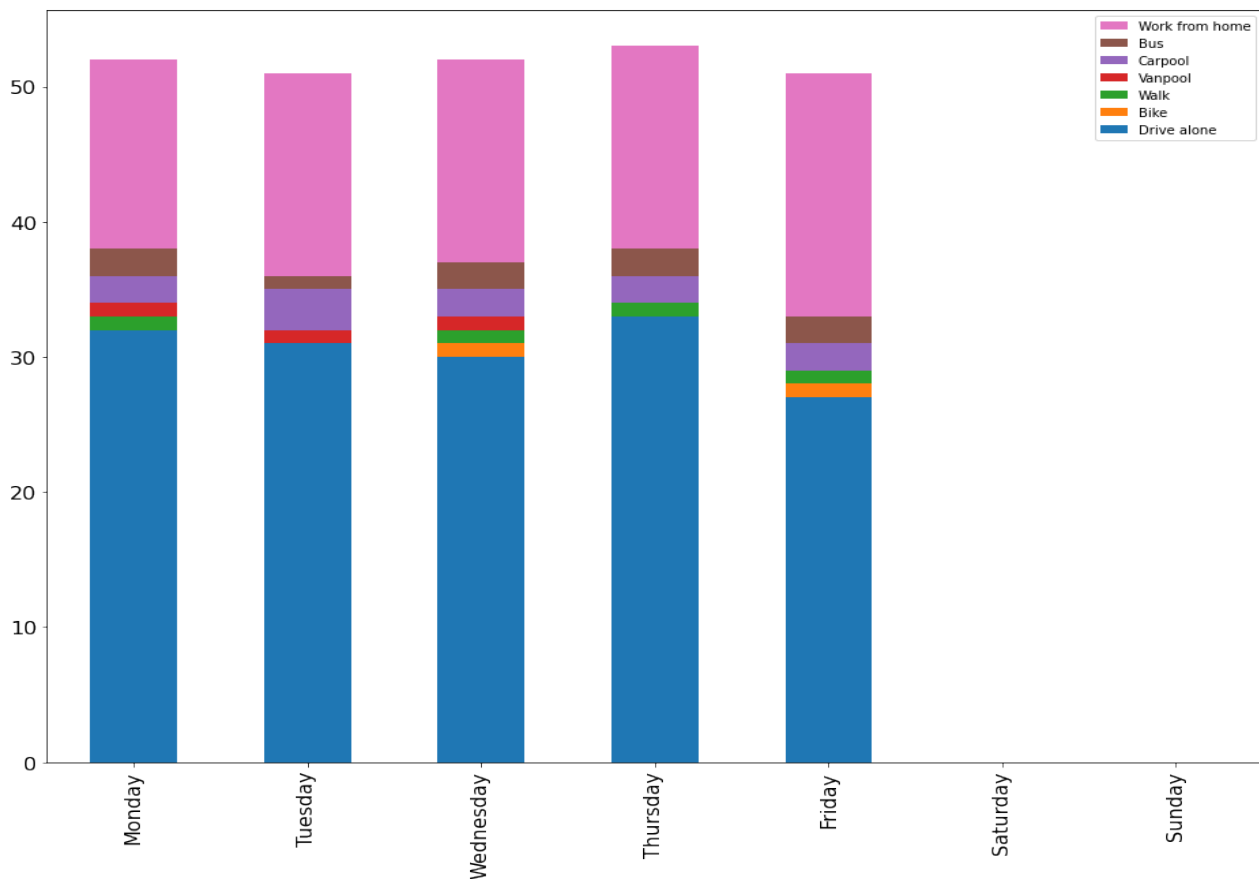

# When do you typically arrive at work?

	Total Responses	Percentage of Respondents
6am - 7am	5	9.8
7am - 8am	23	45.1
8am - 9am	20	39.2
9am - 10am	3	5.9
10am - 11am	0	0.0
11am - 12pm	0	0.0
After 12pm	0	0.0

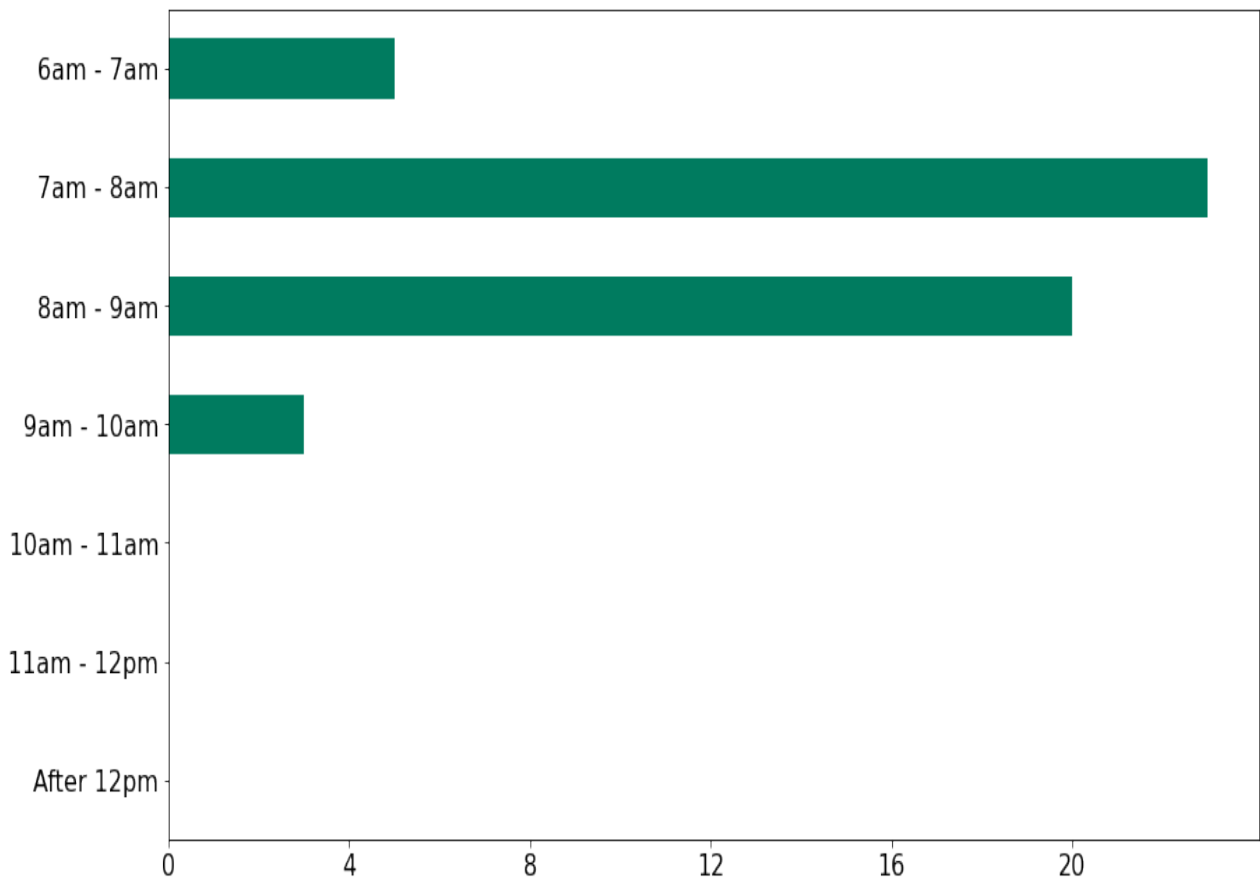

# Why do you drive alone to work (when you choose this option)?

Total Responses

Other types of transportation are not convenient for my trip	27
I like the convenience of driving alone	18
Other types of transportation are too expensive	3
I worry about getting home in an emergency	17
I have family care or similar obligations	11
Other types of transportation do not work for my commute schedule	16
I have access to free or inexpensive parking	17
My employer does not support other types of transportation, including work from home	9
My job requires use of a car/vehicle	5
I do not feel safe using other types of transportation	4
Lack of safe or connected routes for walking or bicycling	4
Other	7

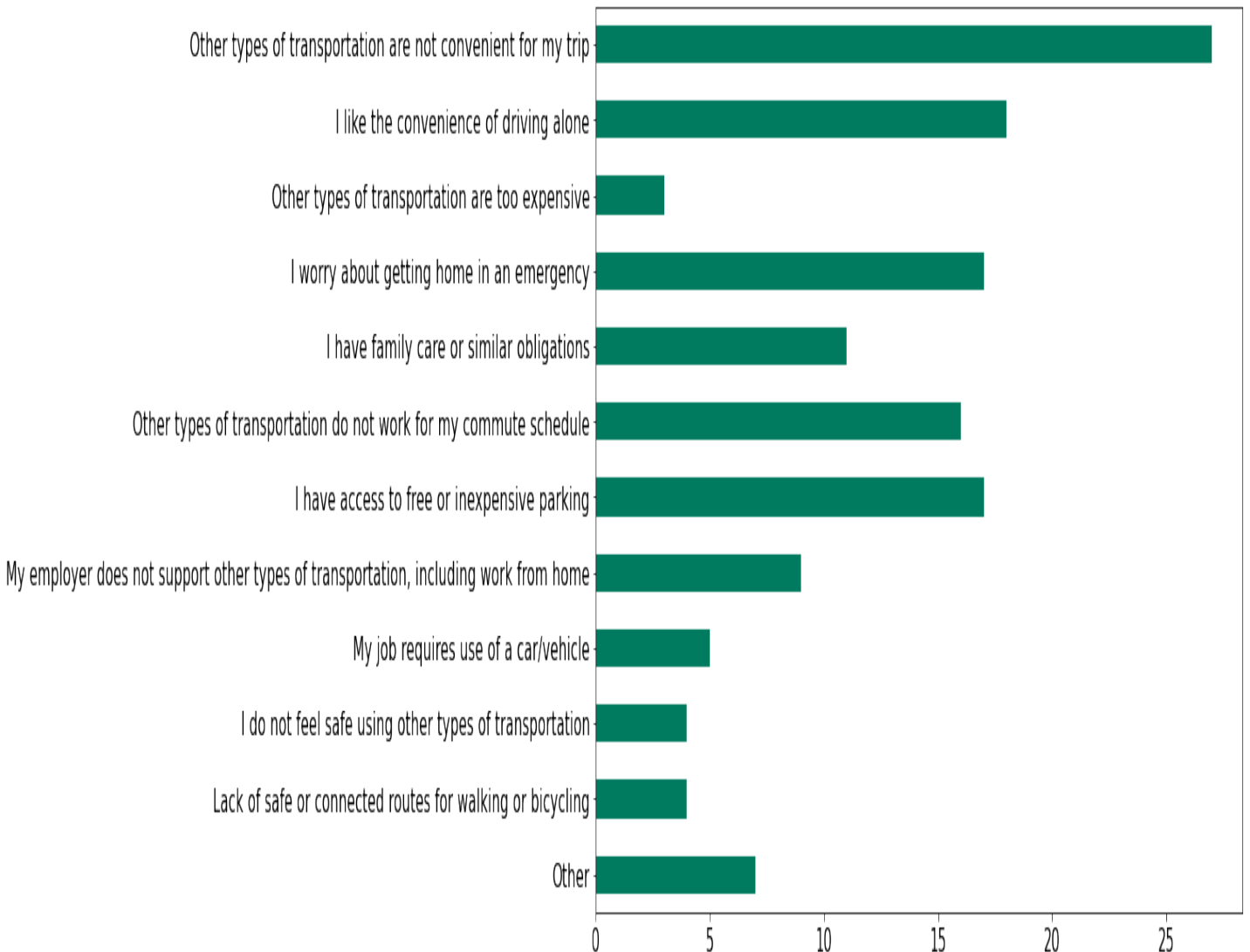

# Would any of the following options make you consider not driving alone to work?

## Total Responses

<b>Bus/train/ferry benefits</b>	6
<b>Employer shuttle access</b>	10
<b>Flexible schedules/ work from home options</b>	25
<b>Incentives for biking or walking</b>	1
<b>Secure bike parking, showers, lockers, etc.</b>	4
<b>Carpool/vanpool ride matching or subsidy</b>	8
<b>Guaranteed ride home</b>	8
<b>Dedicated carpool/HOV parking spaces</b>	1
<b>Other</b>	5

