

Intercity Transit

526 Pattison St SE

CTR ID: E11403

Survey summary

Survey dates from 10/27/2021 to 12/22/2021

Total responses: 215

Total employees: 429

Response rate: 50.1%

Meets threshold of 95 percent confidence level +/- 5 percent: Yes

Vehicle Miles of Travel (VMT) per employee: 8.5

Non Drive Alone Trip (NDAT) rate: 35.2%

Total Annual Greenhouse Gas Emissions - All Employees (Metric Ton CO₂e): 825.4

Daily Greenhouse Gas Emissions per Employees (Pounds) Roundtrip: 15.7

Which of the following best describes your work schedule?

	Total Responses	Percentage of Respondents
5 days/8 hours (5/8s)	140	65.1
4 days/10 hours (4/10s)	44	20.5
9 days in two weeks (9/80)	11	5.1
3 days/12 hours	3	1.4
Part time (less than 32 hours per week)	3	1.4
Other	14	6.5
Total	215	100.0

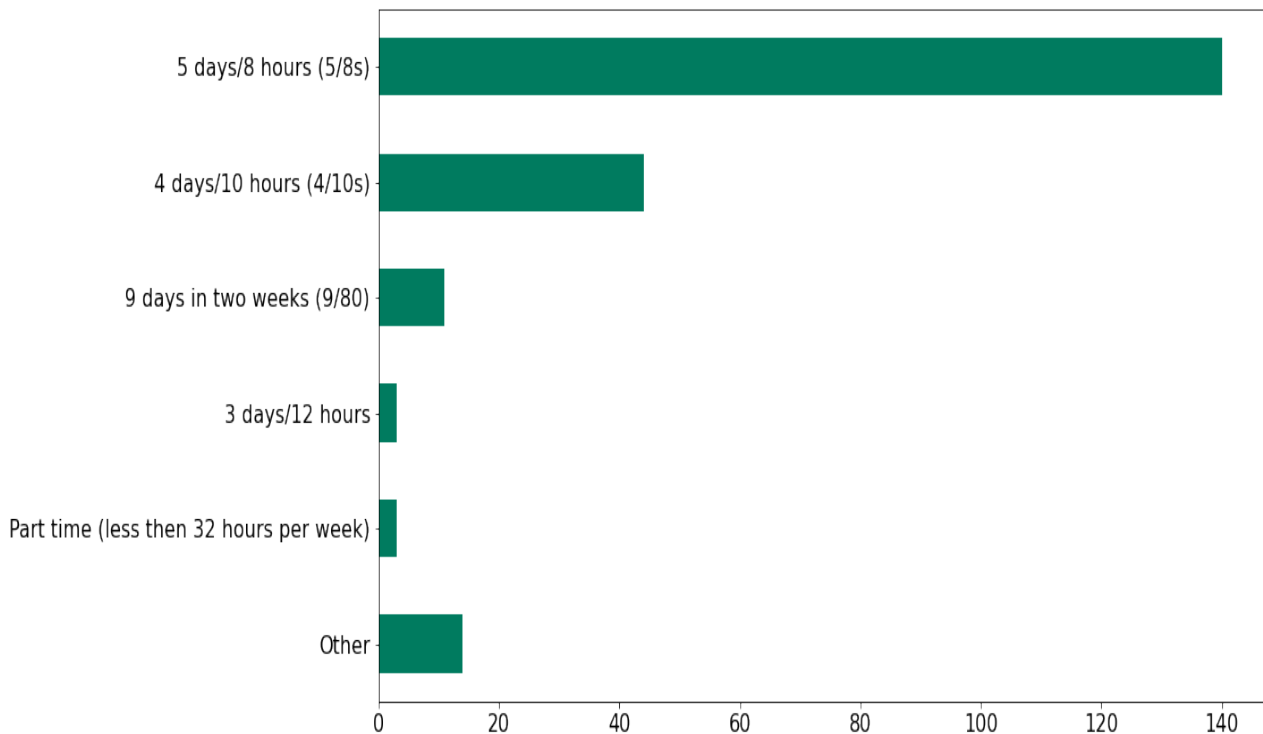

During a typical week, how do you get to work each day?

	Total Weekly Trips	Percent of Weekly Trips
Work from home	265	22.8
Walk	12	1.0
Bike	8	0.7
Bus	9	0.8
Train/ Light rail/Streetcar	2	0.2
Drove to ferry	5	0.4
Walk to ferry	1	0.1
Employer shuttle	8	0.7
Vanpool	24	2.1
Carpool	28	2.4
Compressed workweek day off	55	4.7
Uber/Lyft/Taxi	5	0.4
Drive alone	709	61.1
Motorcycle	27	2.3
Other	2	0.2
Total	1160	100.0

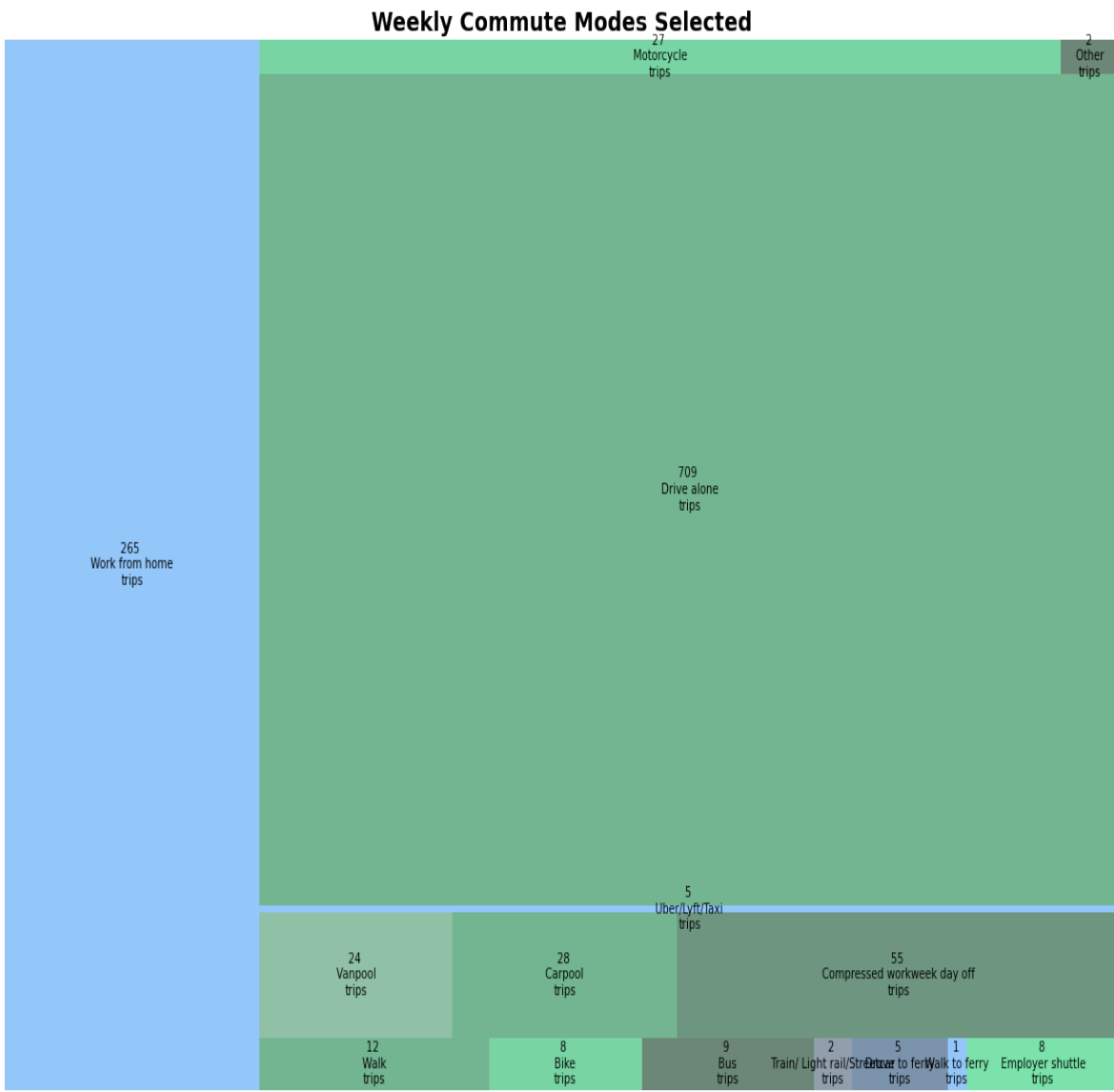

	Monday	Tuesday	Wednesday	Thursday	Friday	Saturday	Sunday
Work from home	45	50	55	54	48	7	6
Walk	0	1	2	3	2	3	1
Bike	2	2	0	1	1	2	0
Bus	2	1	1	2	1	1	1
Train/ Light rail/Streetcar	0	0	0	0	1	1	0
Drove to ferry	1	1	1	1	1	0	0
Walk to ferry	0	0	0	0	0	0	1
Employer shuttle	2	1	1	2	2	0	0
Vanpool	5	6	7	1	0	0	5
Carpool	3	4	5	6	6	2	2
Uber/Lyft/Taxi	1	1	1	1	1	0	0
Drive alone	112	113	113	116	113	73	69
Motorcycle	5	4	5	5	4	3	1
Other	0	0	1	1	0	0	0

*Compressed workweek day off total is calculated from Question 1 - Work schedule. Therefore, it is not possible to show in daily distribution.

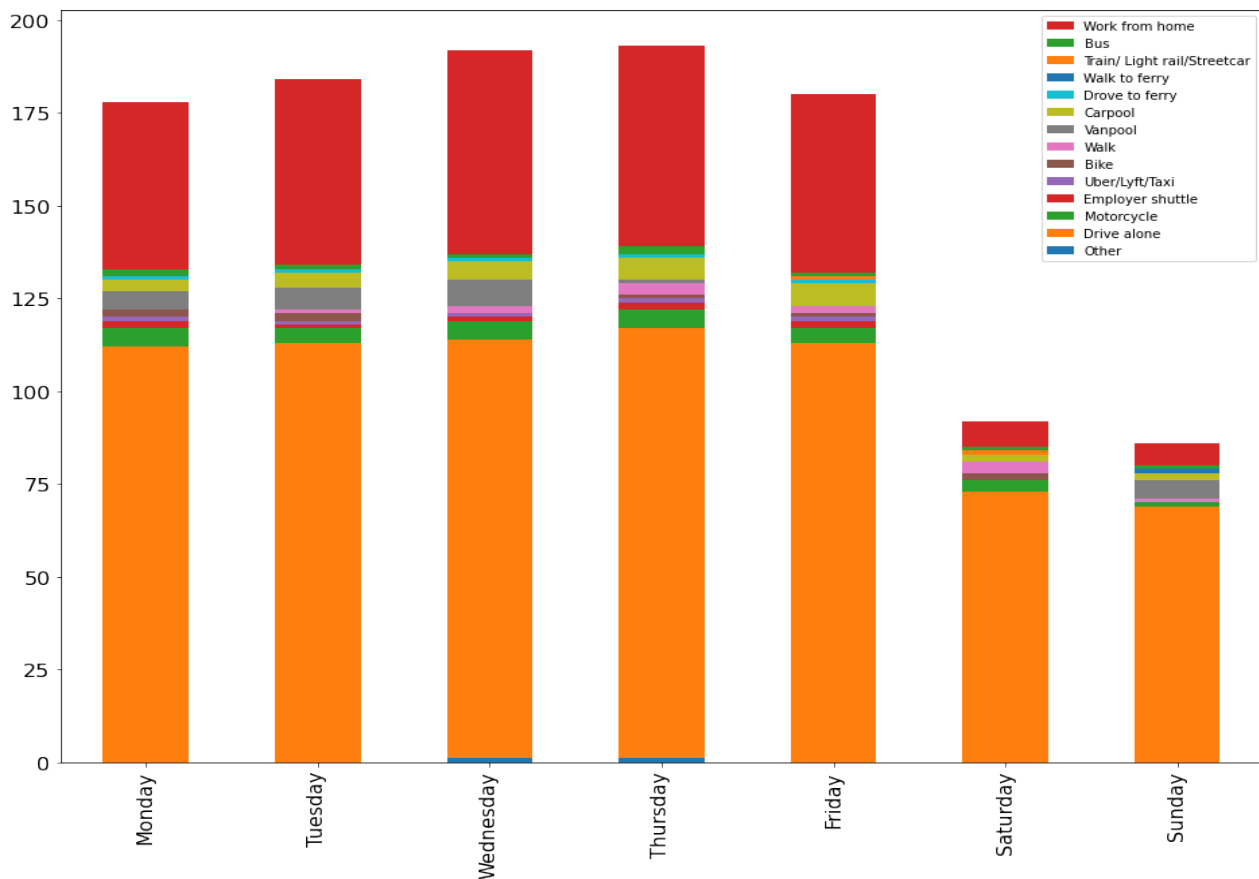

When do you typically arrive at work?

	Total Responses	Percentage of Respondents
6am - 7am	78	36.3
7am - 8am	35	16.3
8am - 9am	51	23.7
9am - 10am	10	4.7
10am - 11am	8	3.7
11am - 12pm	4	1.9
After 12pm	29	13.5

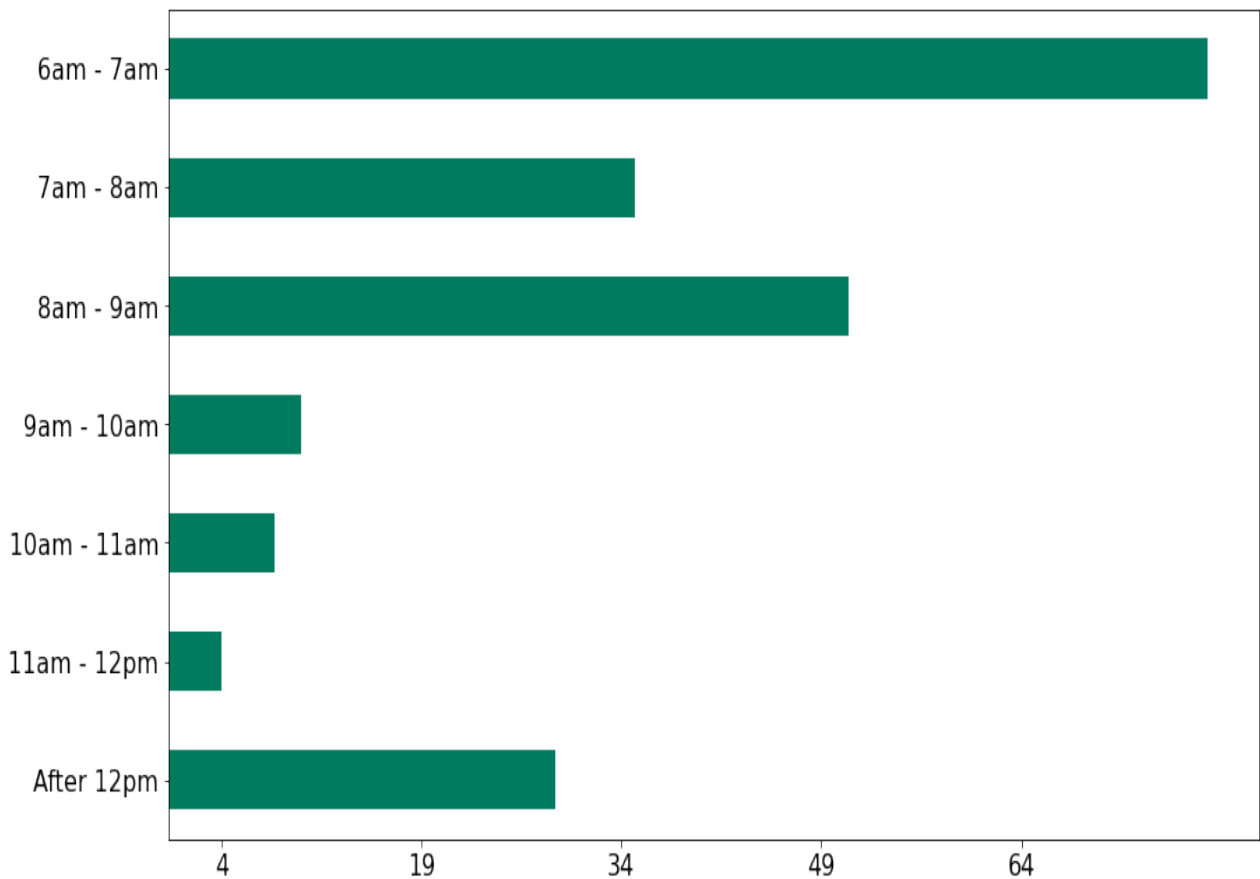

Why do you drive alone to work (when you choose this option)?

Total Responses

Other types of transportation are not convenient for my trip	81
I like the convenience of driving alone	46
Other types of transportation are too expensive	6
I worry about getting home in an emergency	29
I have family care or similar obligations	21
Other types of transportation do not work for my commute schedule	80
I have access to free or inexpensive parking	20
My employer does not support other types of transportation, including work from home	6
My job requires use of a car/vehicle	5
I do not feel safe using other types of transportation	5
Lack of safe or connected routes for walking or bicycling	14
Other	31

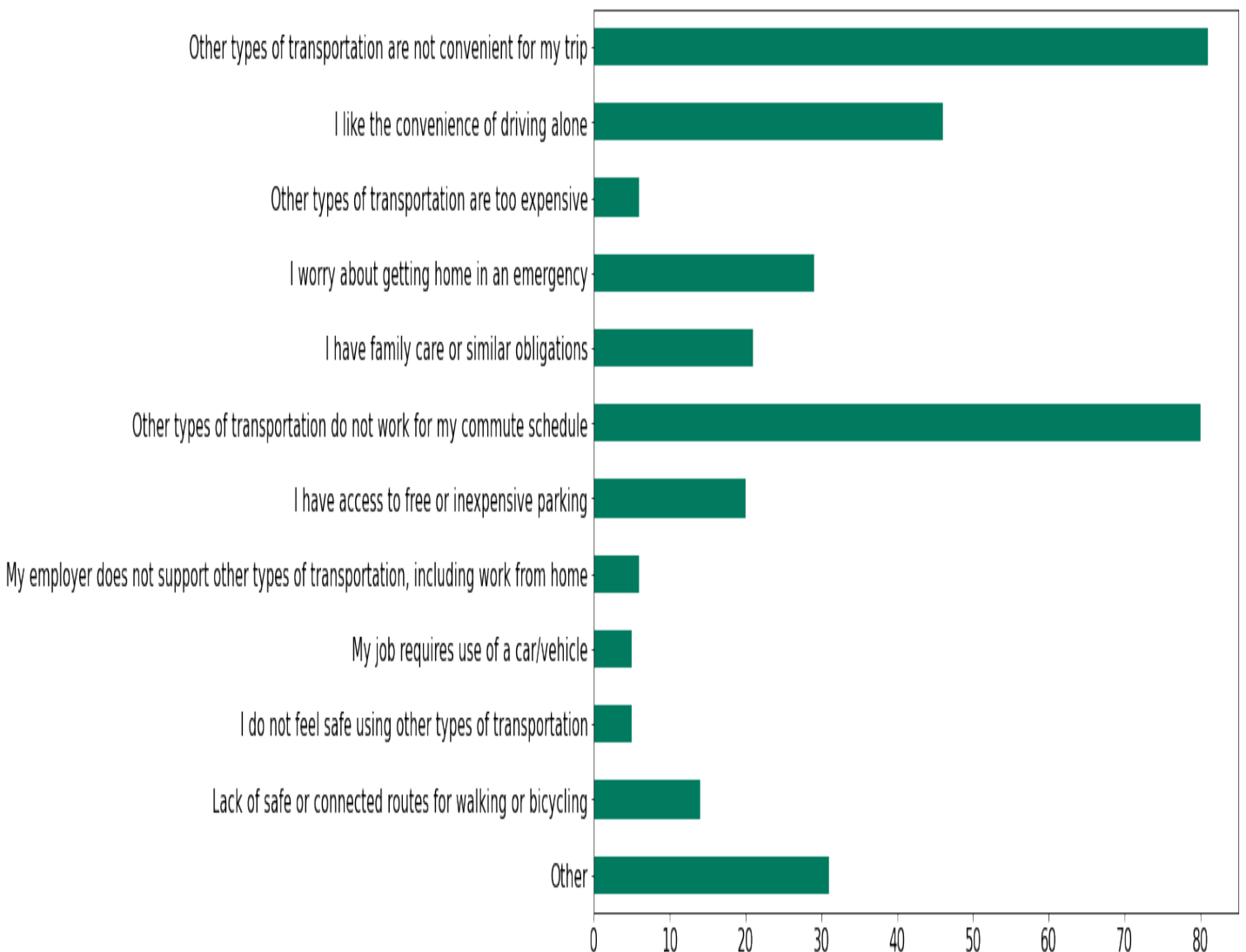

Would any of the following options make you consider not driving alone to work?

Total Responses

Bus/train/ferry benefits	21
Employer shuttle access	28
Flexible schedules/ work from home options	30
Incentives for biking or walking	4
Secure bike parking, showers, lockers, etc.	3
Carpool/vanpool ride matching or subsidy	22
Guaranteed ride home	27
Dedicated carpool/HOV parking spaces	2
Other	36

